

[illegible]

PRELIMINARY PLAN
NOT FOR CONSTRUCTION

**THESE PLANS ARE NOT FULLY PERMITTED
AND ARE SUBJECT TO REVISIONS MADE
DURING THE PERMITTING PROCESS.**

**RESPONSIBILITY FOR THE USE OF THESE
PLANS PRIOR TO OBTAINING PERMITS FROM
ALL AGENCIES HAVING JURISDICTION OVER
THE PROJECT WILL FALL SOLELY UPON THE
USER.**

ISSUE DATE: 07/03/25

DESIGNED BY: SL, RK

DRAWN BY: SL, GM

CHECKED BY: KS

BID-CONTRACT:

[illegible]

PAUL H. WEINBERG, PLA
FLORIDA REG. NO. LA6666804
(FOR THE FIRM)

CLIENT

**GREEN MILLS
GROUP**

PROJECT

ASPIRE 1650

SHEET TITLE

PLANTING PLAN

**SHEET
NUMBER** **LP-101**

PROJECT NUMBER	16500.00
----------------	----------

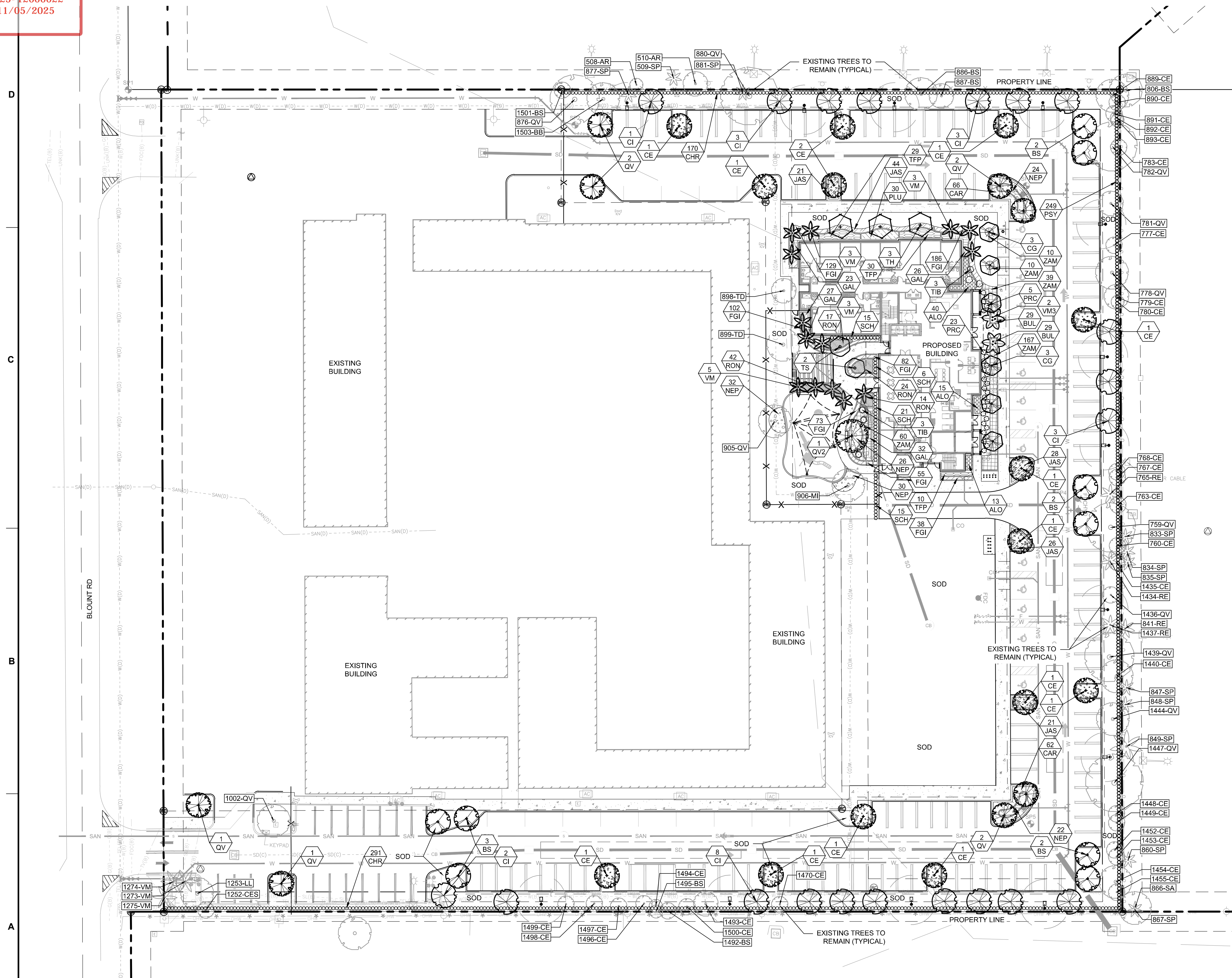

0 30 60

SCALE = 1" = 30'

NOTE: PRINTED DRAWING SIZE MAY HAVE CHANGED FROM ORIGINAL. VERIFY SCALE USING BAR SCALE ABOVE.

Plotted by: slanducci On 10/1/2025 5:18 PM

Drawing name: H:\16500.00 - Aspire 1650 - Green Mills Group\Landscpe Architecture\CAD\16500.00-LP-1XX.dwg

STATUS: PRELIMINARY